

AVIE PREJEAN OR ASSIGNS

COULEE ANSELM

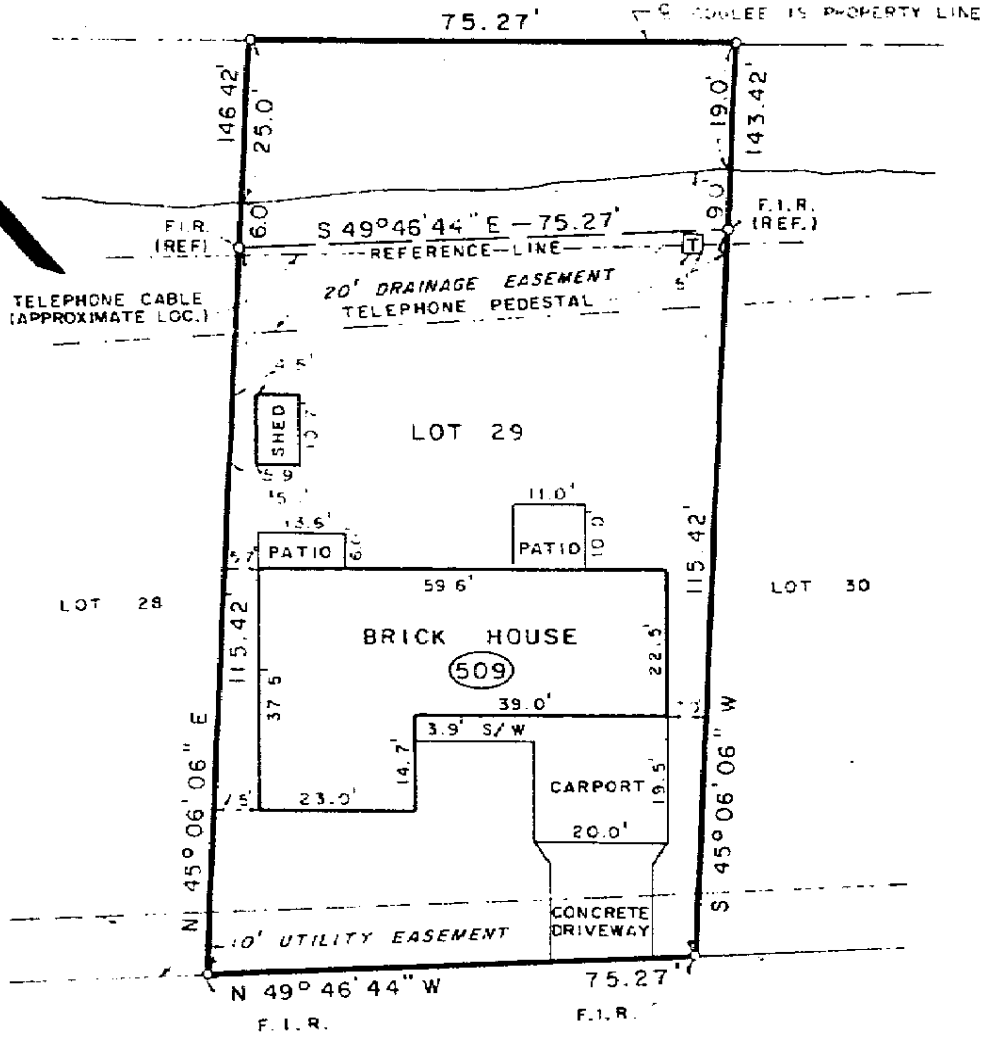

BRETON DRIVE 50' R/W

BICKERTON DRIVE

"I HEREBY CERTIFY THAT THE ABOVE PLATTED PROPERTY IS LOCATED IN FLOOD ZONE A, AS INDICATED ON FIRM MAP PANEL 220101 0065C DATED JULY 3, 1985, WHICH IS THE CLASSIFICATION FOR PROPERTY LOCATED BELOW THE 100 YEAR FLOOD PLAIN."

"I HEREBY CERTIFY THAT THIS PLAT REPRESENTS AN ACTUAL GROUND SURVEY AND THAT NO ENCROACHMENTS EXIST EITHER WAY ACROSS ANY OF THE PROPERTY LINES."

PLAT OF SURVEY SHOWING
PROPERTY AND IMPROVEMENTS
TO BE ACQUIRED BY

KURT LYNN VON TUNGELN AND WIFE
MARIA C. MELO VON TUNGELN

LOCATED IN SECTION 35, T 10 S- R 4 E, BEING
LOT 29, AVIE'S KNOLL, 509 BRETON DRIVE,
LAFAYETTE PARISH, LOUISIANA.

SURVEYED BY:
EDMOND E. DUPRE, JR., INC.

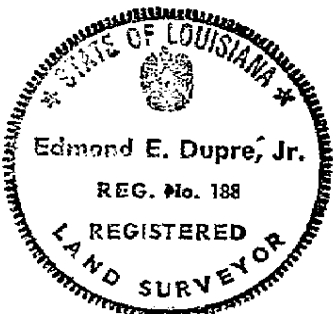

BY: *Edmond E. Dupre, Jr.*
EDMOND E. DUPRE, JR. LAND SURVEYOR
LA. REG. NO. 188
SCALE 1" = 30'
MAY 5, 1989

PREPARED FOR:
RANDALL GUIDRY
ATTORNEY AT LAW